

F

RESOLUTION NO. _____

A RESOLUTION OF THE MAYOR AND CITY COUNCIL OF THE CITY OF LA VISTA, NEBRASKA AUTHORIZING THE LA VISTA CITY CLERK TO FILE WITH THE SARPY COUNTY TREASURER A SPECIAL ASSESSMENT FOR PROPERTY IMPROVEMENTS AT LOCATIONS AND IN AMOUNTS CITED HEREIN.

WHEREAS, the property owners of
8016 Park View Blvd/Lot 1279 La Vista, \$189.32;
10202 Brentwood Dr/Lot 178 Val Vista, \$107.98;
10204 Brentwood Dr/Lot 177 Val Vista, \$107.98;
10208 Brentwood Dr/Lot 176 Val Vista, \$107.98;
10618 Brentwood Dr/Lot 154 Val Vista, \$107.98;
10216 Brentwood Dr/Lot 175 Val Vista, \$107.98;
10619 Hillcrest Drive/Lot 2A Val Vista, \$107.98;
10615 Hillcrest Drive/Lot 3 Val Vista; \$107.98;
10611 Hillcrest Drive/Lot 4 Val Vista; \$107.98;
12958 Margo Lane/Lot 15 Millard Highlands South 2nd Platting, \$2,189.22; and
8812 Pine Drive/Lot 183 Park View Heights 2nd Addition, \$380.85
were notified to clean up their property as they were in violation of the City Municipal Code, Section 133.01, or the City would do so and bill them accordingly, and

WHEREAS, the property owners of said addresses chose not to clean the property, thus necessitating the City to do the clean up, and

WHEREAS, the City sent the property owners bills for said clean up which have not been paid, and

WHEREAS, the City may file a Special Assessment for Improvements against property for which a City bill for services has not been paid.

NOW THEREFORE BE IT RESOLVED, that the La Vista City Clerk is hereby authorized to file with the Sarpy County Treasurer Special Assessments for Improvements in the amounts and against the properties specified above, all located within Sarpy County, La Vista, Nebraska.

PASSED AND APPROVED THIS 7TH DAY OF AUGUST, 2012

CITY OF LA VISTA

ATTEST:

Douglas Kindig, Mayor

Pamela A. Buethe, CMC
City Clerk

LA VISTA POLICE DEPARTMENT SPECIAL ENFORCEMENT BUREAU - CODE ENFORCEMENT SPECIAL ASSESSMENT REPORT

| ADDRESS | RENTAL/OWNER OCCUPIED | PRIOR CONTACTS | ACTION TAKEN | CURRENT OFFENSE | ACTION TAKEN | EXISTING SPECIAL ASSESSMENTS |
|-------------|--------------------------|---|---|--------------------|----------------------|------------------------------------|
| 12958 Margo | Vacant house | 1. 8-27-2007 2. 10-25-2007 3. 7-22-2008 4. 8-28-2008 5. 7-13-2009 6. 9-1-2009 7. 4-10-2012 8. 5-5-2012 | 1. Grass/weeds 2. Grass/weeds 3. Grass/weeds 4. Grass/weeds 5. Grass/weeds 6. Grass/weeds 7. Grass/weeds 8. .grass/weeds | 5-10-2012 | Completed by P.W. | 0 special assessments |

**LA VISTA POLICE DEPARTMENT SPECIAL ENFORCEMENT BUREAU - CODE ENFORCEMENT
SPECIAL ASSESSMENT REPORT**

| ADDRESS | RENTAL/OWNER OCCUPIED | PRIOR CONTACTS | ACTION TAKEN | CURRENT OFFENSE | ACTION TAKEN | EXISTING SPECIAL ASSESSMENTS |
|----------|---------------------------------|--|--|--------------------|-----------------|------------------------------------|
| 8016 PVB | James Guarino/ Kelly Higgins | 1. 7-13-2000 2. 2-10-2003 3. 6-2-2004 4. 6-28-2004 5. 7-28-2004 6. 10-2-2007 7. 7-22-2008 8. 10-31-2008 9. 5-11-2012 | 1. Trees trimmed 2. Snow removal 3. Grass mowed 4. Grass mowed 5. Grass mowed 6. Yellow tag/swimming pool viol, 7. Signs removed 8. Trees trimmed 9. grass | 5-6-2012 | Done by P.W. | 4 outstanding assessments |

**LA VISTA POLICE DEPARTMENT SPECIAL ENFORCEMENT BUREAU - CODE ENFORCEMENT
SPECIAL ASSESSMENT REPORT**

| ADDRESS | RENTAL/OWNER OCCUPIED | PRIOR CONTACTS | ACTION TAKEN | CURRENT OFFENSE | ACTION TAKEN | EXISTING SPECIAL ASSESSMENTS |
|-----------|--------------------------------|--|---|--------------------|----------------------|------------------------------------|
| 8812 Pine | Christopher Simonson Vacant | 1. 3-30-2001 2. 11-19-2008 3. 5-7-2012 | 1. tree trimming 2. tree trimming 3. yellow tag/grass | 4-11-2012 | Completed by P.W. | 1 outstanding assessment |

**LA VISTA POLICE DEPARTMENT SPECIAL ENFORCEMENT BUREAU - CODE ENFORCEMENT
SPECIAL ASSESSMENT REPORT**

| ADDRESS | RENTAL/OWNER OCCUPIED | PRIOR CONTACTS | ACTION TAKEN | CURRENT OFFENSE | ACTION TAKEN | EXISTING SPECIAL ASSESSMENTS |
|----------------|---------------------------------------|---|--|--------------------|----------------------|-------------------------------------|
| Val Vista Lots | East Homes LLC Company is bankrupt | 1. 5-9-11 2. 9-13-2011 3. 9-16-2011 4. 4-11-2012 | 1. work order to P.W. 2. 2 nd notice 3. Work completed 4. Work order to P.W. | 5-4-2012 | Completed by P.W. | 4 outstanding special assesments |



July 3, 2012

James M Guarino & Kelly A Higgins
9735 Saratoga Street
Omaha NE 68134

RE: Lot 1279 LaVista

Dear Mr. Guarino and Ms. Higgins:

On May 11, 2012, your property at 8016 Park View Blvd. in La Vista was in violation of the City of La Vista's Municipal Code, Section 133.01 and a notice was made to correct the mowing violation or the City would correct the violation at the owner's expense. On May 22nd, 2012 the Public Works Department mowed the lawn and line trimmed the property. A total cost of \$136.40 was incurred by the City for the clean up. The cost breakdown is as follows:

| | | |
|------------------------|----|---------------|
| Administrative Fee | \$ | 50.00 |
| Labor | | |
| 3 Workers, 1 Hour Each | \$ | 83.97 |
| Equipment Cost | \$ | 52.75 |
| Material | \$ | 2.60 |
| TOTAL | \$ | <u>189.32</u> |

Please remit \$189.32, payable to the City of La Vista, 8116 Park View Blvd., La Vista, Nebraska 68128, within 30 days. If payment is not received within 30 days of issuance of this statement, the City Council will, on August 7th, 2012, take action to file the above referenced cost with the Sarpy County Treasurer as a special assessment for improvements against your property.

Thank you for your attention to this matter.

Sincerely,

Mandy Garrod
Deputy City Clerk

City Hall
8116 Park View Blvd.
La Vista, NE 68128-2198
p: 402-331-4343
f: 402-331-4375

Community Development
8116 Park View Blvd.
p: 402-331-4343
f: 402-331-4375

Fire
8110 Park View Blvd.
p: 402-331-4748
f: 402-331-0410

Golf Course
8305 Park View Blvd.
p: 402-339-9147

Library
9110 Giles Rd.
p: 402-537-3900
f: 402-537-3902

Police
7701 South 96th St.
p: 402-331-1582
f: 402-331-7210

Public Buildings & Grounds
8112 Park View Blvd.
p: 402-331-4343
f: 402-331-4375

Public Works
9900 Portal Rd.
p: 402-331-8927
f: 402-331-1051

Recreation
8116 Park View Blvd.
p: 402-331-3455
f: 402-331-0299

www.cityoflavista.org
info@cityoflavista.org

Active

Parcel Number: 010542949
 Location: 08016 PARK VIEW BLVD
 Owner: GUARINO/JAMES M
 C/O & KELLY A HIGGINS
 Mail Address: 9735 SARATOGA ST
 OMAHA NE 68134-2640
 Legal: LOT 1279 LA VISTA
 Tax District: 27002
 Map #: 2959-14-0-30003-000-1268

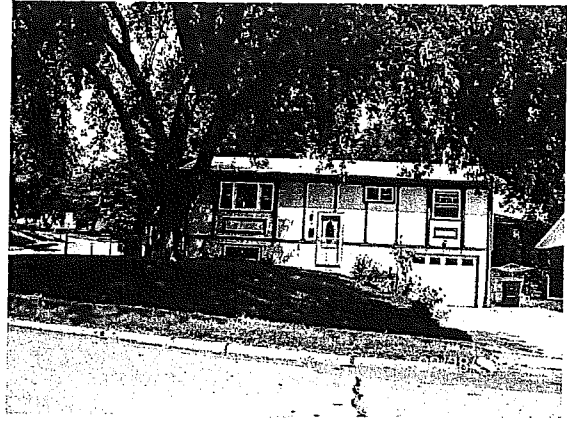

Click Picture/Sketch for Larger View.
 Use arrows to view Picture/Sketch.

THIS IS NOT A PROPERTY RECORD FILE [What does this mean?](#)

| Residential Information for 1 January Roll Year 2011 | | | | | | | | | |
|--|-----------------|-------------------------|-------------------------|---------------------------------|---------------|-------------------|--------------------|-----------------|--|
| | | | | | | | | | |
| City | SID # | SID | Status | Zoning | Overlay Dist. | Jurisdiction | School | Police | |
| La Vista | | | | R-1 - Single Family Residential | Null | LaVista | Papillion-La Vista | La Vista Police | |
| Fire | Voting Precinct | Congressional Dist. | State Legislative Dist. | District | Commissioner | City Ward | | | |
| La Vista Fire 1 | 47 | 2 | 14 | 2 | Jim Thompson | LA VISTA WARD III | | | |
| Style: | | Split Entry | | | | | | | |
| Year Built: | | 1969 | | | | | | | |
| #Bathrooms Above Grade 1 | | #Bedrooms above Grade 3 | | | | | | | |
| Total Bsmt Finish Sqft | | 336 | | Total Sqft | | 960 | | | |
| Garage Type | | | | Bsmt Total Sqft | | 960 | | | |
| Lot Depth | | 1 | | Garage Sqft | | 0 | | | |
| Exterior 1 | | | | Lot Width | | 6468 | | | |
| | | | | Exterior 2 | | | | | |

Date 5/11/12 @ 0930hrs

Location 8010 Park View Blvd

Violation 133.01 - Grass

Time to Comply 5 days

Description

Follow-up Officer Corbett/Bu

May 31, 2012

To: Stacy Corbit
Code Enforcement Officer
Police Dept.

Fr: Cindy Norris
Administrative Secretary
Public Works Dept.

RE: Residential Property Clean-Up
8016 Park View Blvd.

The following is a list of the expenses incurred by the Public Works Department on May 22, 2012 while mowing and line-trimming the front and back yard at 8016 Park View Blvd., per your request.

LABOR:

| | <u>HOURLY WAGE</u> | <u>HOURS</u> | <u>TOTAL</u> |
|--------------|--------------------|--------------|--------------|
| Employee #1 | 44.02 | 1 | 44.02 |
| Employee #2 | 29.45 | 1 | 29.45 |
| Employee #3 | 10.50 | 1 | 10.50 |
| <u>TOTAL</u> | | 3 | \$83.97 |

EQUIPMENT:

| | <u>HOURLY RATE</u> | <u>HOURS</u> | <u>TOTAL</u> |
|---------------------------------|--------------------|--------------|--------------|
| (1) 1 ton pickup | 25.00 | 1 | 25.00 |
| (1) 8 1/2' x 12' trailer | 4.75 | 1 | 4.75 |
| (1) leaf blower | 8.00 | 1 | 8.00 |
| (2) line trimmers @ \$7.50/each | 15.00 | 1 | 15.00 |
| <u>TOTAL</u> | | | \$52.75 |

MATERIALS:

| | |
|-----------------------------|--------|
| (4) trash bags @ \$.65/each | 2.60 |
| <u>TOTAL</u> | \$2.60 |

TOTAL LABOR, EQUIPMENT and MATERIALS: \$139.32



July 12, 2011

East Villas LLC
911 Killarney Dr
Papillion NE 68046

To Whom It May Concern;

On May 31, 2011, the properties listed below were in violation of the City of La Vista's Municipal Code, Section 133.01

10202 Brentwood Drive La Vista, NE
10204 Brentwood Drive La Vista, NE
10208 Brentwood Drive La Vista, NE
10216 Brentwood Drive La Vista, NE
10618 Brentwood Drive La Vista, NE
10611 Hillcrest Drive La Vista, NE
10615 Hillcrest Drive La Vista, NE
10619 Hillcrest Drive La Vista, NE

On April 16, 2012 notification was made to correct the mowing violation by April 21, 2012 or the city would correct it at the expense of the property owner. On May 4th, 2012, the Public Works Department mowed the property. The cost of \$107.95 per property was incurred by the City for the cleanup. The cost breakdown is as follows:

| | | | |
|--------------------|---------------------------|--------|-------------------|
| Administrative Fee | \$50.00 per property | \$ | 400.00 |
| Mowing Costs | | | |
| Labor | \$29.45 per property | \$ | 235.60 |
| Equipment Cost | \$28.50 per property | \$ | 228.00 |
| TOTAL | \$107.98 per property | \$ | <u>863.60</u> |

Please remit \$863.60, payable to the City of La Vista, 8116 Park View Blvd., La Vista, Nebraska 68128, within 30 days. If payment is not received within 30 days of issuance of this statement, the City Council will, on August 7, 2012, take action to file the above referenced cost with the Sarpy County Treasurer as a special assessment for improvements against your property.

Thank you for your attention to this matter.

Sincerely,

Mandy Garrod

Mandy Garrod
Deputy City Clerk

City Hall
8116 Park View Blvd.
La Vista, NE 68128-2198
p: 402-331-4343
f: 402-331-4375

Community Development
8116 Park View Blvd.
p: 402-331-4343
f: 402-331-4375

Fire
8110 Park View Blvd.
p: 402-331-4748
f: 402-331-0410

Golf Course
8305 Park View Blvd.
p: 402-339-9147

Library
9110 Giles Rd.
p: 402-537-3900
f: 402-537-3902

Police
7701 South 96th St.
p: 402-331-1582
f: 402-331-7210

Public Buildings & Grounds
8112 Park View Blvd.
p: 402-331-4343
f: 402-331-4375

Public Works
9900 Portal Rd.
p: 402-331-8927
f: 402-331-1051

Recreation
8116 Park View Blvd.
p: 402-331-3455
f: 402-331-0299

www.cityoflavista.org
info@cityoflavista.org

[illegible]



April 16th, 2012

Dear Owner/Resident:

The City of La Vista is committed to maintaining quality neighborhoods and an excellent community environment. Our citizens expect us to do everything we can in this regard.

An investigation is being conducted at your property. This investigation has revealed violation(s) of the La Vista Municipal Code, **133.01-Grass/Weeds**.

The attached sheet categorizes your violation(s) and copies of the codes are provided for your review as an educational package to assist you in achieving compliance and preventing future violation(s).

Violation(s) are required to be corrected within (Hours) to (Days) depending upon the violation(s). By completing a "Compliance Agreement:" additional time **may** be granted depending on health and safety and will be evaluated on a case by case basis.

You must contact me immediately upon receipt of this letter to demonstrate cooperation to eliminate these violation(s). The enclosed "Compliance Agreement" must be completed and returned immediately to ensure additional time for compliance. We hope you will work with us to maintain a positive community environment. Your cooperation will be greatly appreciated.

Please contact me at (402) 331-1582 ext. 251 between the hours of 9:30 a.m. and 6:00 p.m. Please leave a voicemail if I am not available. **It is important that you leave your name, address, return phone number and best date and time to contact you.** Failure to comply may result in this matter being forwarded to the City Legal Department and other necessary agencies for Civil and/or Criminal Prosecution.

Sincerely,

Stacy Corbit
Code Enforcement Officer
La Vista Police Department

City Hall
8116 Park View Blvd.
La Vista, NE 68128-2198
p: 402-331-4343
f: 402-331-4375

Community Development
8116 Park View Blvd.
p: 402-331-4343
f: 402-331-4375

Fire
8110 Park View Blvd.
p: 402-331-4748
f: 402-331-0410

Golf Course
8305 Park View Blvd.
p: 402-339-9147

Library
9110 Giles Rd.
p: 402-537-3900
f: 402-537-3902

Police
7701 South 96th St.
p: 402-331-1582
f: 402-331-7210

Public Works
9900 Portal Rd.
p: 402-331-8927
f: 402-331-1051

Recreation
8116 Park View Blvd.
p: 402-331-3455
f: 402-331-0299

Parcel Number: 011574525
Location: 10202 \BRENTWOOD DR
Owner: EAST VILLAS LLC
C\O
Mail Address: 911 KILLARNEY DR
PAPILLION NE 68046-7057
Legal: LOT 178 VAL VISTA
Tax District: 27044
Map #: 2959-16-3-30045-000-0178

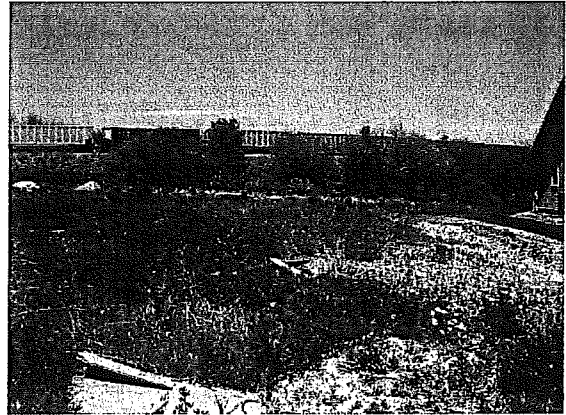

Click Picture/Sketch for Larger View.
Use arrows to view Picture/Sketch.

THIS IS NOT A PROPERTY RECORD FILE What does this mean?

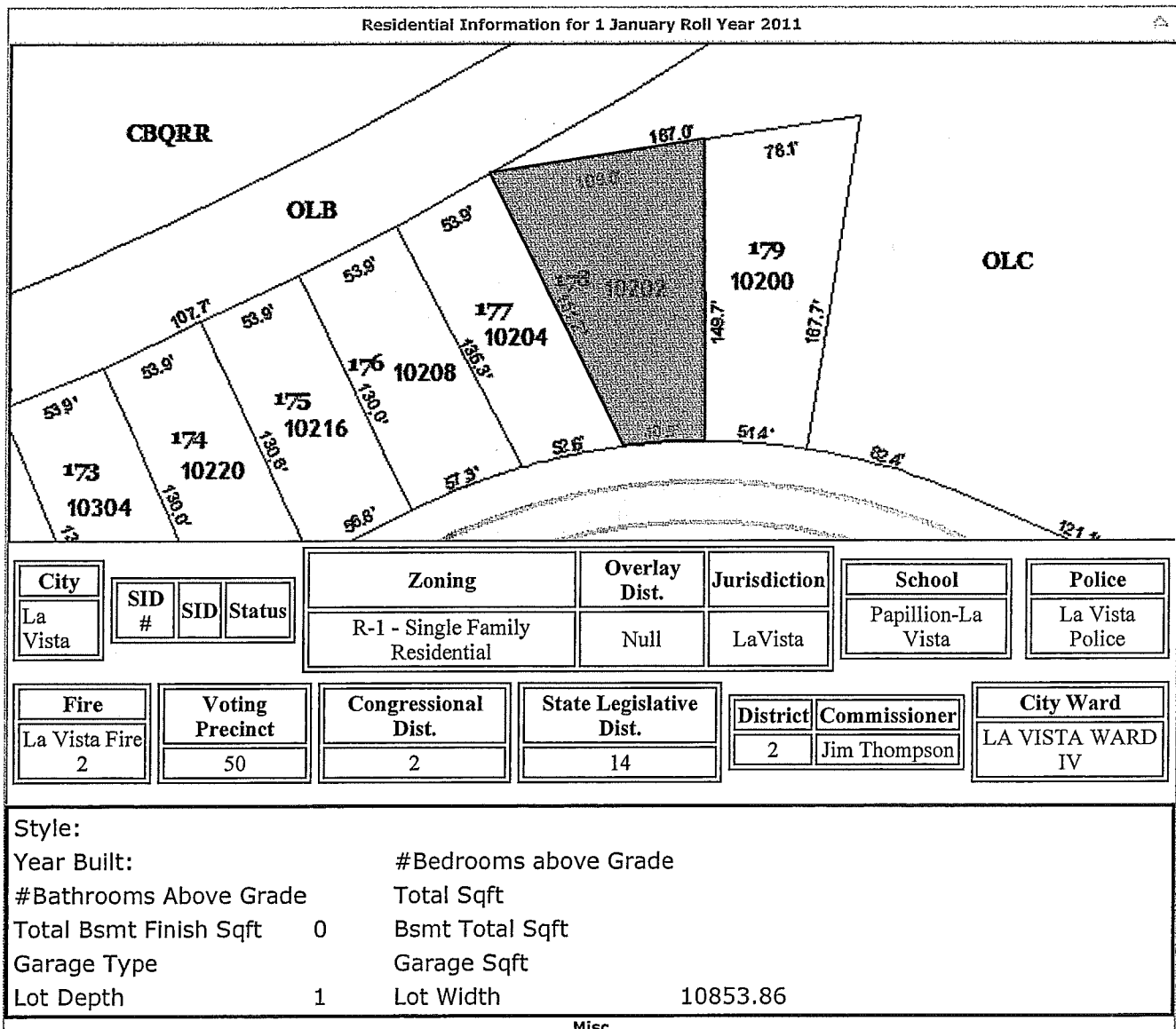

Active

Parcel Number: 011574524
 Location: 10204 \BRENTWOOD DR
 Owner: EAST VILLAS LLC
 C/O
 Mail Address: 911 KILLARNEY DR
 PAPILLION NE 68046-7057
 Legal: LOT 177 VAL VISTA
 Tax District: 27044
 Map #: 2959-16-3-30045-000-0177



Click Picture/Sketch for Larger View.
 Use arrows to view Picture/Sketch.

THIS IS NOT A PROPERTY RECORD FILE [What does this mean?](#)

| Residential Information for 1 January Roll Year 2011 | | | | | | | | | |
|--|--|-----------------|--|---------------------|--|-------------------------|--|------------------------------|--|
| | | | | | | | | | |
| City | | SID # | | SID | | Status | | Zoning | |
| La Vista | | | | | | | | R-2 - Two-Family Residential | |
| | | | | | | | | Overlay Dist. | |
| | | | | | | | | Null | |
| | | | | | | | | Jurisdiction | |
| | | | | | | | | LaVista | |
| | | | | | | | | School | |
| | | | | | | | | Papillion-La Vista | |
| | | | | | | | | Police | |
| | | | | | | | | La Vista Police | |
| Fire | | Voting Precinct | | Congressional Dist. | | State Legislative Dist. | | District | |
| La Vista Fire 2 | | 50 | | 2 | | 14 | | 2 | |
| | | | | | | | | Commissioner | |
| | | | | | | | | Jim Thompson | |
| | | | | | | | | City Ward | |
| | | | | | | | | LA VISTA WARD IV | |
| Style: Year Built: #Bedrooms above Grade #Bathrooms Above Grade Total Sqft Total Bsmt Finish Sqft 0 Bsmt Total Sqft Garage Type Garage Sqft Lot Depth 1 Lot Width 7446.56 | | | | | | | | | |
| Misc | | | | | | | | | |

Active

Parcel Number: 011574523
 Location: 10208 BRENTWOOD DR
 Owner: EAST VILLAS LLC
 C/O
 Mail Address: 911 KILLARNEY DR
 PAPIILLON NE 68046-7057
 Legal: LOT 176 VAL VISTA
 Tax District: 27044
 Map #: 2959-16-3-30045-000-0176



Click Picture/Sketch for Larger View.
 Use arrows to view Picture/Sketch.

THIS IS NOT A PROPERTY RECORD FILE [What does this mean?](#)

| Residential Information for 1 January Roll Year 2011 | | | | | | | | | | | | | | | | | | | | | | | | | | | |
|--|---|-----------------------|--|--------|--|-----------------------|--|-------------|--|------------|--|------------------------|--|-----------------|--|------------------------|---|-------------|--|-------------|--|-----------|--|-----------|---|----------|--|
| | | | | | | | | | | | | | | | | | | | | | | | | | | | |
| <table border="0"> <tr> <td colspan="2">Style:</td> <td colspan="2">#Bedrooms above Grade</td> </tr> <tr> <td colspan="2">Year Built:</td> <td colspan="2">Total Sqft</td> </tr> <tr> <td colspan="2">#Bathrooms Above Grade</td> <td colspan="2">Bsmt Total Sqft</td> </tr> <tr> <td>Total Bsmt Finish Sqft</td> <td>0</td> <td colspan="2">Garage Sqft</td> </tr> <tr> <td colspan="2">Garage Type</td> <td colspan="2">Lot Width</td> </tr> <tr> <td>Lot Depth</td> <td>1</td> <td colspan="2">7298.836</td> </tr> </table> | | | | Style: | | #Bedrooms above Grade | | Year Built: | | Total Sqft | | #Bathrooms Above Grade | | Bsmt Total Sqft | | Total Bsmt Finish Sqft | 0 | Garage Sqft | | Garage Type | | Lot Width | | Lot Depth | 1 | 7298.836 | |
| Style: | | #Bedrooms above Grade | | | | | | | | | | | | | | | | | | | | | | | | | |
| Year Built: | | Total Sqft | | | | | | | | | | | | | | | | | | | | | | | | | |
| #Bathrooms Above Grade | | Bsmt Total Sqft | | | | | | | | | | | | | | | | | | | | | | | | | |
| Total Bsmt Finish Sqft | 0 | Garage Sqft | | | | | | | | | | | | | | | | | | | | | | | | | |
| Garage Type | | Lot Width | | | | | | | | | | | | | | | | | | | | | | | | | |
| Lot Depth | 1 | 7298.836 | | | | | | | | | | | | | | | | | | | | | | | | | |
| Misc | | | | | | | | | | | | | | | | | | | | | | | | | | | |

Parcel Number: 011574501
Location: 10618 \BRENTWOOD DR
Owner: EAST VILLAS LLC
C\O
Mail Address: 911 KILLARNEY DR
PAPILLION NE 68046-7057
Legal: LOT 154 VAL VISTA
Tax District: 27044
Map #: 2959-16-3-30045-000-0154

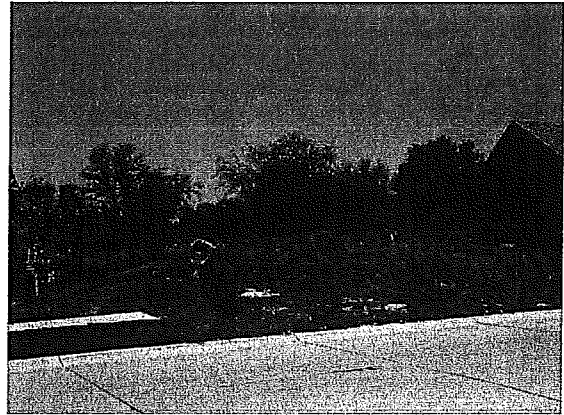

Click Picture/Sketch for Larger View.
Use arrows to view Picture/Sketch.

THIS IS NOT A PROPERTY RECORD FILE What does this mean?

| City | SID # | SID | Status | Zoning | Overlay Dist. | Jurisdiction | School | Police |
|----------|-------|-----|--------|------------------------------|---------------|--------------|--------------------|-----------------|
| La Vista | | | | R-2 - Two-Family Residential | Null | LaVista | Papillion-La Vista | La Vista Police |

| Fire | Voting Precinct | Congressional Dist. | State Legislative Dist. | District | Commissioner | City Ward |
|-----------------|-----------------|---------------------|-------------------------|----------|--------------|------------------|
| La Vista Fire 2 | 50 | 2 | 14 | 2 | Jim Thompson | LA VISTA WARD IV |

Style:
Year Built: _____
#Bedrooms above Grade _____
#Bathrooms Above Grade _____
Total Bsmt Finish Sqft 0 **Bsmt Total Sqft** _____
Garage Type _____
Lot Depth 1 **Lot Width** 8520.646

Active

Parcel Number: 011574522
 Location: 10216 BRENTWOOD DR
 Owner: EAST VILLAS LLC
 C/O
 Mail Address: 911 KILLARNEY DR
 PAPILLION NE 68046-7057
 Legal: LOT 175 VAL VISTA
 Tax District: 27044
 Map #: 2959-16-3-30045-000-0175



Click Picture/Sketch for Larger View.
 Use arrows to view Picture/Sketch.

THIS IS NOT A PROPERTY RECORD FILE [What does this mean?](#)

| Residential Information for 1 January Roll Year 2011 | | | | | | | | | |
|---|-----------------|---------------------|-------------------------|------------------------------|---------------|------------------|--------------------|-----------------|--|
| | | | | | | | | | |
| City | SID # | SID | Status | Zoning | Overlay Dist. | Jurisdiction | School | Police | |
| La Vista | | | | R-2 - Two-Family Residential | Null | LaVista | Papillion-La Vista | La Vista Police | |
| Fire | Voting Precinct | Congressional Dist. | State Legislative Dist. | District | Commissioner | City Ward | | | |
| La Vista Fire 2 | 50 | 2 | 14 | 2 | Jim Thompson | LA VISTA WARD IV | | | |
| Style: Year Built: #Bedrooms above Grade #Bathrooms Above Grade Total Sqft Total Bsmt Finish Sqft 0 Bsmt Total Sqft Garage Type Garage Sqft Lot Depth 1 Lot Width 7216.004 Misc | | | | | | | | | |

Parcel Number: 011574349
Location: 10619 \HILLCREST DR
Owner: EAST VILLAS LLC
C\O
Mail Address: 911 KILLARNEY DR
PAPILLION NE 68046-7057
Legal: LOT 2A VAL VISTA
Tax District: 27044
Map #: 2959-16-3-30045-000-0002



Click Picture/Sketch for Larger View.
Use arrows to view Picture/Sketch.

THIS IS NOT A PROPERTY RECORD FILE What does this mean?

| Residential Information for 1 January Roll Year 2011 | | | | | | | | | | | | | |
|--|--|--|--|---|--|--|--|--|--|---|--|--|--|
| <div style="border: 1px solid black; width: 100px; height: 100px; margin: 0 auto; display: flex; align-items: center; justify-content: center;"> <div style="border: 1px solid black; width: 50px; height: 50px; background-color: #cccccc; margin: 5px;"></div> </div> | | | | | | | | | | | | | |
| | | <div style="display: flex; justify-content: space-around; font-weight: bold;"> 10623 10615 10611 10605 10527 </div> | | | | | | | | | | | |
| | | <div style="display: flex; justify-content: space-around; font-weight: bold;"> 1A 3 4 5 6 </div> | | | | | | | | | | | |
| | | <div style="display: flex; justify-content: space-around; font-weight: bold;"> 10623 10615 10611 10605 10527 </div> | | | | | | | | | | | |
| <div style="border: 1px solid black; padding: 2px;">City</div> <div style="border: 1px solid black; padding: 2px;">La Vista</div> | | <div style="border: 1px solid black; padding: 2px;">SID #</div> <div style="border: 1px solid black; padding: 2px;">SID</div> <div style="border: 1px solid black; padding: 2px;">Status</div> | | <div style="border: 1px solid black; padding: 2px;">Zoning</div> <div style="border: 1px solid black; padding: 2px;">R-2 - Two-Family Residential</div> | | <div style="border: 1px solid black; padding: 2px;">Overlay Dist.</div> <div style="border: 1px solid black; padding: 2px;">Null</div> | | <div style="border: 1px solid black; padding: 2px;">Jurisdiction</div> <div style="border: 1px solid black; padding: 2px;">LaVista</div> | | <div style="border: 1px solid black; padding: 2px;">School</div> <div style="border: 1px solid black; padding: 2px;">Papillion-La Vista</div> | | <div style="border: 1px solid black; padding: 2px;">Police</div> <div style="border: 1px solid black; padding: 2px;">La Vista Police</div> | |
| <div style="border: 1px solid black; padding: 2px;">Fire</div> <div style="border: 1px solid black; padding: 2px;">La Vista Fire 2</div> | | <div style="border: 1px solid black; padding: 2px;">Voting Precinct</div> <div style="border: 1px solid black; padding: 2px;">50</div> | | <div style="border: 1px solid black; padding: 2px;">Congressional Dist.</div> <div style="border: 1px solid black; padding: 2px;">2</div> | | <div style="border: 1px solid black; padding: 2px;">State Legislative Dist.</div> <div style="border: 1px solid black; padding: 2px;">14</div> | | <div style="border: 1px solid black; padding: 2px;">District</div> <div style="border: 1px solid black; padding: 2px;">2</div> | | <div style="border: 1px solid black; padding: 2px;">Commissioner</div> <div style="border: 1px solid black; padding: 2px;">Jim Thompson</div> | | <div style="border: 1px solid black; padding: 2px;">City Ward</div> <div style="border: 1px solid black; padding: 2px;">LA VISTA WARD IV</div> | |
| <div style="display: flex; justify-content: space-between;"> <div> <p>Style:</p> <p>Year Built:</p> <p>#Bathrooms Above Grade</p> <p>Total Bsmt Finish Sqft 0</p> <p>Garage Type</p> <p>Lot Depth 1</p> </div> <div> <p>#Bedrooms above Grade</p> <p>Total Sqft</p> <p>Bsmt Total Sqft</p> <p>Garage Sqft</p> <p>Lot Width 6297.638</p> </div> </div> | | | | | | | | | | | | | |

Active

Parcel Number: 011574350
 Location: 10615 HILLCREST DR
 Owner: EAST VILLAS LLC
 C/O
 Mail Address: 911 KILLARNEY DR
 PAPILLION NE 68046-7057
 Legal: LOT 3 VAL VISTA
 Tax District: 27044
 Map #: 2959-16-3-30045-000-0003

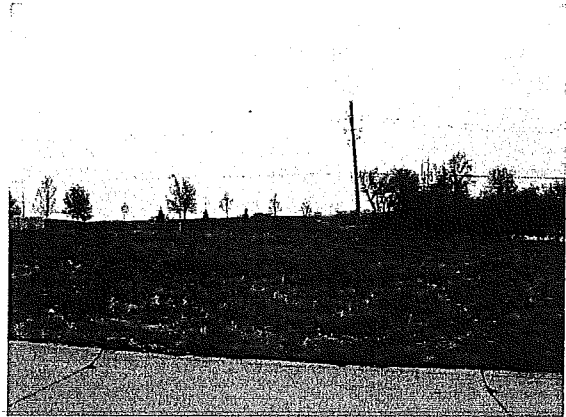

Click Picture/Sketch for Larger View.
 Use arrows to view Picture/Sketch.

THIS IS NOT A PROPERTY RECORD FILE [What does this mean?](#)

| Residential Information for 1 January Roll Year 2011 | | | | | | | | | |
|---|-----------------|---------------------|-------------------------|------------------------------|---------------|------------------|--------------------|-----------------|--|
| | | | | | | | | | |
| City | SID # | SID | Status | Zoning | Overlay Dist. | Jurisdiction | School | Police | |
| La Vista | | | | R-2 - Two-Family Residential | Null | LaVista | Papillion-La Vista | La Vista Police | |
| Fire | Voting Precinct | Congressional Dist. | State Legislative Dist. | District | Commissioner | City Ward | | | |
| La Vista Fire 2 | 50 | 2 | 14 | 2 | Jim Thompson | LA VISTA WARD IV | | | |
| Style: Year Built: #Bedrooms above Grade #Bathrooms Above Grade Total Sqft Total Bsmt Finish Sqft 0 Bsmt Total Sqft Garage Type Garage Sqft Lot Depth 1 Lot Width 6297.492 | | | | | | | | | |

Misc

Active

Parcel Number: 011574351
 Location: 10611 HILLCREST DR
 Owner: EAST VILLAS LLC
 C/O
 Mail Address: 911 KILLARNEY DR
 PAPILLION NE 68046-7057
 Legal: LOT 4 VAL VISTA
 Tax District: 27044
 Map #: 2959-16-3-30045-000-0004



Click Picture/Sketch for Larger View.
 Use arrows to view Picture/Sketch.

THIS IS NOT A PROPERTY RECORD FILE [What does this mean?](#)

| Residential Information for 1 January Roll Year 2011 | | | | | | | | | |
|---|-----------------------|-----|--------|--|-------------------------------|-------------------------|------------------------------|------------------------------|-------------------------------|
| | | | | | | | | | |
| City La Vista | SID # | SID | Status | Zoning R-2 - Two-Family Residential | Overlay Dist. Null | Jurisdiction LaVista | School Papillion-La Vista | Police La Vista Police | |
| Fire La Vista Fire 2 | Voting Precinct 50 | | | Congressional Dist. 2 | State Legislative Dist. 14 | | District 2 | Commissioner Jim Thompson | City Ward LA VISTA WARD IV |
| Style: Year Built: #Bedrooms above Grade #Bathrooms Above Grade Total Sqft Total Bsmt Finish Sqft 0 Bsmt Total Sqft Garage Type Garage Sqft Lot Depth 1 Lot Width 6297.384 | | | | | | | | | |
| Misc | | | | | | | | | |

May 8, 2012

To: Stacy Corbit
Code Enforcement Officer
Police Dept.

Fr: Cindy Norris
Administrative Assistant
Public Works Dept.

RE: Residential Property Clean-Up
10202 Brentwood Dr., Lot 178

The following is a list of the expenses incurred by the Public Works Department on May 4, 2012 while mowing the empty lot at 10202 Brentwood Dr., Lot #178, per your request.

LABOR:

| | <u>HOURLY WAGE</u> | <u>HOURS</u> | <u>TOTAL</u> |
|--------------|--------------------|--------------|----------------|
| Employee #1 | 29.45 | 1 | 29.45 |
| TOTAL | | 1 | \$29.45 |

EQUIPMENT:

| | <u>HOURLY RATE</u> | <u>HOURS</u> | <u>TOTAL</u> |
|-----------------------------|--------------------|--------------|----------------|
| (1) tractor & batwing mower | 28.50 | 1 | 28.50 |
| TOTAL | | | \$28.50 |

TOTAL LABOR and EQUIPMENT: \$57.95

May 8, 2012

To: Stacy Corbit
Code Enforcement Officer
Police Dept.

Fr: Cindy Norris
Administrative Assistant
Public Works Dept.

RE: Residential Property Clean-Up
10204 Brentwood Dr., Lot 177

The following is a list of the expenses incurred by the Public Works Department on May 4, 2012 while mowing the empty lot at 10204 Brentwood Dr., Lot #177, per your request.

LABOR:

| | <u>HOURLY WAGE</u> | <u>HOURS</u> | <u>TOTAL</u> |
|--------------|--------------------|--------------|--------------|
| Employee #1 | 29.45 | 1 | 29.45 |
| <u>TOTAL</u> | | 1 | \$29.45 |

EQUIPMENT:

| | <u>HOURLY RATE</u> | <u>HOURS</u> | <u>TOTAL</u> |
|-----------------------------|--------------------|--------------|--------------|
| (1) tractor & batwing mower | 28.50 | 1 | 28.50 |
| <u>TOTAL</u> | | | \$28.50 |

TOTAL LABOR and EQUIPMENT: \$57.95

May 8, 2012

To: Stacy Corbit
Code Enforcement Officer
Police Dept.

Fr: Cindy Norris
Administrative Assistant
Public Works Dept.

RE: Residential Property Clean-Up
10208 Brentwood Dr., Lot 176

The following is a list of the expenses incurred by the Public Works Department on May 4, 2012 while mowing the empty lot at 10208 Brentwood Dr., Lot #176, per your request.

LABOR:

| | <u>HOURLY WAGE</u> | <u>HOURS</u> | <u>TOTAL</u> |
|-------------|--------------------|--------------|--------------|
| Employee #1 | 29.45 | 1 | 29.45 |
| TOTAL | | 1 | \$29.45 |

EQUIPMENT:

| | <u>HOURLY RATE</u> | <u>HOURS</u> | <u>TOTAL</u> |
|-----------------------------|--------------------|--------------|--------------|
| (1) tractor & batwing mower | 28.50 | 1 | 28.50 |
| TOTAL | | | \$28.50 |

TOTAL LABOR and EQUIPMENT: \$57.95

May 8, 2012

To: Stacy Corbit
Code Enforcement Officer
Police Dept.

Fr: Cindy Norris
Administrative Assistant
Public Works Dept.

RE: Residential Property Clean-Up
10216 Brentwood Dr., Lot 175

The following is a list of the expenses incurred by the Public Works Department on May 4, 2012 while mowing the empty lot at 10216 Brentwood Dr., Lot #175, per your request.

LABOR:

| | <u>HOURLY WAGE</u> | <u>HOURS</u> | <u>TOTAL</u> |
|-------------|--------------------|--------------|--------------|
| Employee #1 | 29.45 | 1 | 29.45 |
| TOTAL | | 1 | \$29.45 |

EQUIPMENT:

| | <u>HOURLY RATE</u> | <u>HOURS</u> | <u>TOTAL</u> |
|-----------------------------|--------------------|--------------|--------------|
| (1) tractor & batwing mower | 28.50 | 1 | 28.50 |
| TOTAL | | | \$28.50 |

TOTAL LABOR and EQUIPMENT: \$57.95

May 8, 2012

To: Stacy Corbit
Code Enforcement Officer
Police Dept.

Fr: Cindy Norris
Administrative Assistant
Public Works Dept.

RE: Residential Property Clean-Up
10618 Brentwood Dr., Lot 154

The following is a list of the expenses incurred by the Public Works Department on May 4, 2012 while mowing the empty lot at 10618 Brentwood Dr., Lot #154, per your request.

LABOR:

| | <u>HOURLY WAGE</u> | <u>HOURS</u> | <u>TOTAL</u> |
|-------------|--------------------|--------------|--------------|
| Employee #1 | 29.45 | 1 | 29.45 |
| TOTAL | | 1 | \$29.45 |

EQUIPMENT:

| | <u>HOURLY RATE</u> | <u>HOURS</u> | <u>TOTAL</u> |
|-----------------------------|--------------------|--------------|--------------|
| (1) tractor & batwing mower | 28.50 | 1 | 28.50 |
| TOTAL | | | \$28.50 |

TOTAL LABOR and EQUIPMENT:

\$57.95

May 8, 2012

To: Stacy Corbit
Code Enforcement Officer
Police Dept.

Fr: Cindy Norris
Administrative Assistant
Public Works Dept.

RE: Residential Property Clean-Up
10611 Hillcrest Drive, Lot 4

The following is a list of the expenses incurred by the Public Works Department on May 4, 2012 while mowing the empty lot at 10611 Hillcrest Drive, Lot #4, per your request.

LABOR:

| | <u>HOURLY WAGE</u> | <u>HOURS</u> | <u>TOTAL</u> |
|-------------|--------------------|--------------|--------------|
| Employee #1 | 29.45 | 1 | 29.45 |
| TOTAL | | 1 | \$29.45 |

EQUIPMENT:

| | <u>HOURLY RATE</u> | <u>HOURS</u> | <u>TOTAL</u> |
|-----------------------------|--------------------|--------------|--------------|
| (1) tractor & batwing mower | 28.50 | 1 | 28.50 |
| TOTAL | | | \$28.50 |

TOTAL LABOR and EQUIPMENT: \$57.95

May 8, 2012

To: Stacy Corbit
Code Enforcement Officer
Police Dept.

Fr: Cindy Norris
Administrative Assistant
Public Works Dept.

RE: Residential Property Clean-Up
10615 Hillcrest Drive, Lot 3

The following is a list of the expenses incurred by the Public Works Department on May 4, 2012 while mowing the empty lot at 10615 Hillcrest Drive, Lot #3, per your request.

LABOR:

| | <u>HOURLY WAGE</u> | <u>HOURS</u> | <u>TOTAL</u> |
|-------------|--------------------|--------------|--------------|
| Employee #1 | 29.45 | 1 | 29.45 |
| TOTAL | | 1 | \$29.45 |

EQUIPMENT:

| | <u>HOURLY RATE</u> | <u>HOURS</u> | <u>TOTAL</u> |
|-----------------------------|--------------------|--------------|--------------|
| (1) tractor & batwing mower | 28.50 | 1 | 28.50 |
| TOTAL | | | \$28.50 |

TOTAL LABOR and EQUIPMENT: \$57.95

May 8, 2012

To: Stacy Corbit
Code Enforcement Officer
Police Dept.

Fr: Cindy Norris
Administrative Assistant
Public Works Dept.

RE: Residential Property Clean-Up
10619 Hillcrest Drive, Lot 2A

The following is a list of the expenses incurred by the Public Works Department on May 4, 2012 while mowing the empty lot at 10619 Hillcrest Drive, Lot #2A, per your request.

LABOR:

| | <u>HOURLY WAGE</u> | <u>HOURS</u> | <u>TOTAL</u> |
|--------------|--------------------|--------------|----------------|
| Employee #1 | 29.45 | 1 | 29.45 |
| TOTAL | | 1 | \$29.45 |

EQUIPMENT:

| | <u>HOURLY RATE</u> | <u>HOURS</u> | <u>TOTAL</u> |
|-----------------------------|--------------------|--------------|----------------|
| (1) tractor & batwing mower | 28.50 | 1 | 28.50 |
| TOTAL | | | \$28.50 |

TOTAL LABOR and EQUIPMENT: \$57.95

SENDER: COMPLETE THIS SECTION

COMPLETE THIS SECTION ON DELIVERY

1. Article Addressed to:
- Complete items 1, 2, and 3. Also complete item 4 if Restricted Delivery is desired.
 - Print your name and address on the reverse so that we can return the card to you.
 - Attach this card to the back of the mailpiece, or on the front if space permits.

A. Signature *East Coast*

B. Received by (Printed Name) *East Coast*

C. Date of Delivery *4-19-12*

D. Is delivery address different from item 1? ☐ Yes ☐ No

If YES, enter delivery address below:

East Homes
8208 S. 109th St
LAVISTA, NE 68148

3. Service Type

☒ Certified Mail ☐ Express Mail

☐ Registered ☒ Return Receipt for Merchandise

☐ Insured Mail ☐ C.O.D.

4. Restricted Delivery? (Extra Fee) ☐ Yes ☐ No

2. Article Number

(Transfer from service label)

PS Form 3811, February 2004

Domestic Return Receipt

102595-02-M-15

U.S. Postal Service[™]
CERTIFIED MAIL[™] RECEIPT

(Domestic Mail Only; No Insurance Coverage Provided)

For delivery information, visit our website at www.usps.com

OFFICIAL USE

| | |
|-------------------------|----|
| Postage | \$ |
| Certified Fee | |
| Return Receipt Fee | |
| Restricted Delivery Fee | |
| Endorsement Required | |
| Total Postage & Fees | \$ |

Postmark
Here

Sent to
East Homes

Street, Apt. No.,
or PO Box No.

8208 S. 109th St

City, State, ZIP+4

LAVISTA, NE 68148

PS Form 3800, August 2006

See Reverse for Instructions

7008 1140 0000 6669 1124





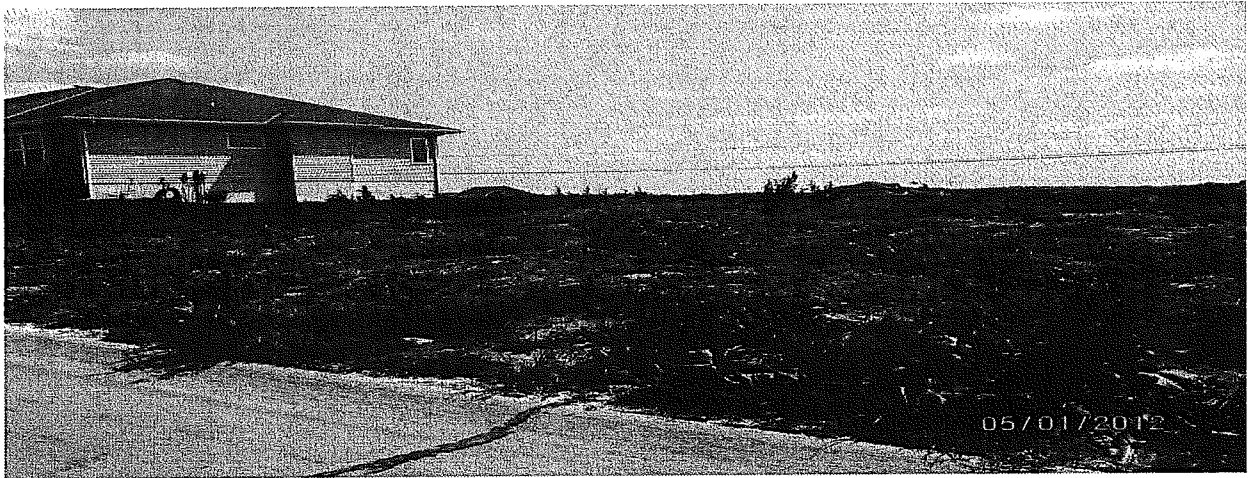

Before Pictures

Taken by: S. Corbit



July 3, 2012

Chad and Crystal Howard
12958 Margo Lane
Omaha, NE 68138

RE: Lot 15 Millard Highlands South 2nd Platting

Dear Mr. & Mrs. Howard;

On April 10th, 2012, the property at 12958 Margo Lane in Omaha, NE was in violation of the City of La Vista's Municipal Code, Section 133.01 and Section 94.06. On April 10th, 2012 notification was made to correct the mowing violation by April 15th, 2012 or the city would correct it at the expense of the property owner. On May 10th, 2012, the Public Works Department mowed; line trimmed the property and removed rubbish and removed and chipped a dead pine tree along 129th Street. The cost of \$384.38 was incurred by the City for the cleanup. The cost breakdown is as follows:

| | | |
|-------------------------------|----|----------------|
| Administrative Fee | \$ | 50.00 |
| Mowing and Clean up Costs | | |
| Five workers – 34 hours total | \$ | 740.62 |
| Equipment Cost | \$ | 1398.60 |
| Material | \$ | 0.00 |
| TOTAL | \$ | <u>2189.22</u> |

Please remit \$2189.22, payable to the City of La Vista, 8116 Park View Blvd., La Vista, Nebraska 68128, within 30 days. If payment is not received within 30 days of issuance of this statement, the City Council will, on August 7th, 2012, take action to file the above referenced cost with the Sarpy County Treasurer as a special assessment for improvements against your property.

Thank you for your attention to this matter.

Sincerely,

Mandy Garrod
Deputy City Clerk

City Hall
8116 Park View Blvd.
La Vista, NE 68128-2198
p: 402-331-4343
f: 402-331-4375

Community Development
8116 Park View Blvd.
p: 402-331-4343
f: 402-331-4375

Fire
8110 Park View Blvd.
p: 402-331-4748
f: 402-331-0410

Golf Course
8305 Park View Blvd.
p: 402-339-9147

Library
9110 Giles Rd.
p: 402-537-3900
f: 402-537-3902

Police
7701 South 96th St.
p: 402-331-1582
f: 402-331-7210

Public Buildings & Grounds
8112 Park View Blvd.
p: 402-331-4343
f: 402-331-4375

Public Works
9900 Portal Rd.
p: 402-331-8927
f: 402-331-1051

Recreation
8116 Park View Blvd.
p: 402-331-3455
f: 402-331-0299

www.cityoflavista.org
info@cityoflavista.org

[illegible]

Active

Parcel Number: 010955194
 Location: 12958 MARGO ST
 Owner: HOWARD/CHAD D & CRYSTAL A
 CVO
 Mail Address: 12958 MARGO ST
 OMAHA NE 68138-
 Legal: LOT 15 MILLARD HIGHLANDS SOUTH 2ND
 PLATTING
 Tax District: 17014
 Map #: 2959-18-0-60232-000-0015

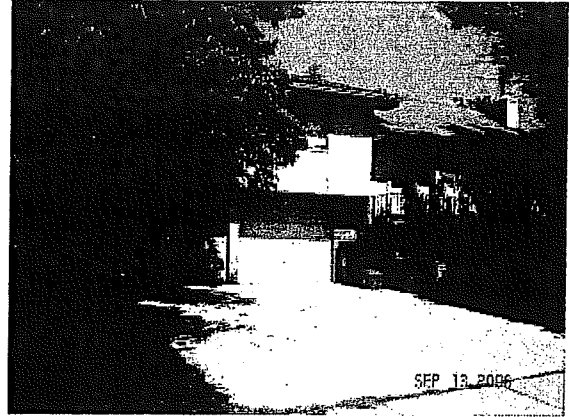

Click Picture/Sketch for Larger View.
 Use arrows to view Picture/Sketch.

THIS IS NOT A PROPERTY RECORD FILE [What does this mean?](#)

| Residential Information for 1 January Roll Year 2011 | | | | | | | | | |
|--|------------------------|--|--------------------------------|---------------------------------|----------------------|---------------------|---------------|----------------------|-------|
| 365 | 366 | 367 | 368 | 564 | 563 | 371 | 372 | 373 | |
| 70.3' | 70.3' | 70.3' | 60.1' | 84.7' | 55.0' | 60.5' | 65.1' | 65.1' | |
| 63.7' | 43.4' | 85.0' | 103.8' | 55.0' | 60.2' | 59.5' | 24.5' | 24.0' | 21.1' |
| 114.3' | 17 | 13008 | 16 | 143.8' | 14 | 13 | 12 | 11 | |
| 13012 | 55.5' | 7508 | 153.0' | 12958 | 12954 | 12950 | 12946 | 12942 | |
| 13016 | 41.6' | 64.1' | 54.2' | 78.0' | 60.0' | 60.7' | 61.3' | 61.4' | |
| 19 | 40.3' | 19 | 11 | | | | | | |
| 20 | 39.5' | | | | | | | | |
| | | | | | | | | | |
| City | SID # | SID | Status | Zoning | Overlay Dist. | Jurisdiction | School | Police | |
| | 104 | Millard Highlands South, Millard Highland South II | Active | R-1 - Single Family Residential | Null | LaVista | Millard | Sarpy County Sheriff | |
| Fire | Voting Precinct | Congressional Dist. | State Legislative Dist. | District | Commissioner | City Ward | | | |
| Omaha Fire | 73 | 2 | 3 | 5 | Jim Warren | | | | |
| Style: Front to Back Split Year Built: 1980 #Bedrooms above Grade 3 #Bathrooms Above Grade 1 Total Bsmt Finish Sqft 385 Garage Type Lot Depth 142 Total Sqft 1159 Bsmt Total Sqft 1098 Garage Sqft Lot Width 67 | | | | | | | | | |
| Misc | | | | | | | | | |

Date 4/10/12 '2 1000 hrs

Location 12958 Margo St

Violation 133.01 - Grass / 94.00 Tree

Time to Comply 5 days

Description Trees hanging low over
the sidewalk.

Follow-up Officer
Corbit / 56

May 10, 2012

To: Stacy Corbit
Code Enforcement Officer
Police Dept.

Fr: Cindy Norris
Administrative Secretary
Public Works Dept.

RE: Residential Property Clean-Up
12958 Margo St.

The following is a list of the expenses incurred by the Public Works Department on May 10, 2012 while mowing and line-trimming the front and back yards; removing tree rubbish; and removing and chipping a dead pine tree along 129th St.; all at 12958 Margo St., per your instructions.

LABOR:

| | <u>HOURLY WAGE</u> | <u>HOURS</u> | <u>TOTAL</u> |
|--------------|--------------------|--------------|-----------------|
| Employee #1 | 30.43 | 10 | 304.30 |
| Employee #2 | 17.16 | 8 | 137.28 |
| Employee #3 | 10.50 | 8 | 84.00 |
| Employee #4 | 23.49 | 6 | 140.94 |
| Employee #5 | 37.05 | 2 | 74.10 |
| TOTAL | | 34 | \$740.62 |

EQUIPMENT:

| | <u>HOURLY RATE</u> | <u>HOURS</u> | <u>TOTAL</u> |
|--------------------------|--------------------|--------------|-------------------|
| (1) 1 3/4 ton pickup | 35.00 | 18 | 630.00 |
| (1) 3/4 ton pickup | 25.00 | 10 | 250.00 |
| (1) 3/4 ton pickup | 25.00 | 4 | 100.00 |
| (1) 2-wheel trailer | 4.75 | 10 | 47.50 |
| (1) Z-track 60" mower | 12.50 | 3 | 37.50 |
| (1) Bandit brush chipper | 37.00 | 8 | 296.00 |
| (1) 24" chain saw | 3.70 | 2 | 7.40 |
| (1) 16" chain saw | 2.00 | 2 | 4.00 |
| (1) power pruner | 1.60 | 2 | 3.20 |
| (1) Line trimmer | 7.50 | 2 | 15.00 |
| (1) leaf blower | 8.00 | 1 | 8.00 |
| TOTAL | | | \$1,398.60 |

TOTAL LABOR and EQUIPMENT:

\$2,139.22



July 3, 2012

Christopher Simonson
8812 Pine Drive
La Vista, NE 68128

RE: Lot 183 Park View Heights 2nd Add

Dear Mr. Simonson;

On May 7th, 2012, the property at 8812 Pine Drive was in violation of the City of La Vista's Municipal Code, Section 133.01. On May 7th, 2012 notification was made to correct the mowing violation or the city would correct it at the expense of the property owner. On June 12th, 2012, the Public Works Department mowed and line trimmed the property. The cost of \$380.85 was incurred by the City for the cleanup. The cost breakdown is as follows:

| | | |
|---------------------------|----|---------------|
| Administrative Fee | \$ | 50.00 |
| Mowing Costs | | |
| 2 workers – 6 hours total | \$ | 119.85 |
| Equipment Cost | \$ | 176.25 |
| Material | \$ | 34.75 |
| TOTAL | \$ | <u>380.85</u> |

Please remit \$380.85, payable to the City of La Vista, 8116 Park View Blvd., La Vista, Nebraska 68128, within 30 days. If payment is not received within 30 days of issuance of this statement, the City Council will, on August 7th, 2012, take action to file the above referenced cost with the Sarpy County Treasurer as a special assessment for improvements against your property.

Thank you for your attention to this matter.

Sincerely,

Mandy Garrod
Deputy City Clerk

City Hall
8116 Park View Blvd.
La Vista, NE 68128-2198
p: 402-331-4343
f: 402-331-4375

Community Development
8116 Park View Blvd.
p: 402-331-4343
f: 402-331-4375

Fire
8110 Park View Blvd.
p: 402-331-4748
f: 402-331-0410

Golf Course
8305 Park View Blvd.
p: 402-339-9147

Library
9110 Giles Rd.
p: 402-537-3900
f: 402-537-3902

Police
7701 South 96th St.
p: 402-331-1582
f: 402-331-7210

Public Buildings & Grounds
8112 Park View Blvd.
p: 402-331-4343
f: 402-331-4375

Public Works
9900 Portal Rd.
p: 402-331-8927
f: 402-331-1051

Recreation
8116 Park View Blvd.
p: 402-331-3455
f: 402-331-0299

CODE VIOLATION(S): 133.01/Grass

[illegible]

Parcel Number: 010566457
Location: 08812 \PINE DR
Owner: SIMONSON/CHRISTOPHER L
C/O
Mail Address: 8812 PINE DR
LA VISTA NE 68128-
Legal: LOT 183 PARK VIEW HEIGHTS 2ND ADD
Tax District: 27002
Map #: 2959-15-0-30006-000-0289

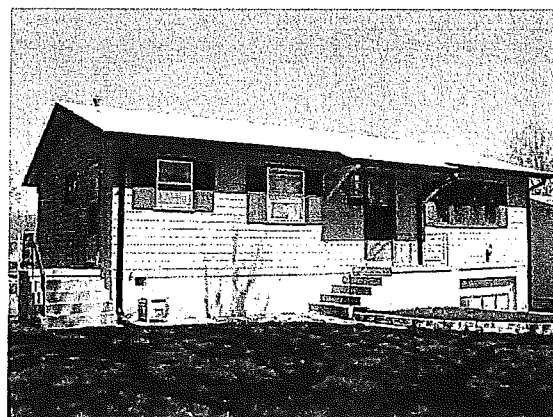

Click Picture/Sketch for Larger View.
Use arrows to view Picture/Sketch.

THIS IS NOT A PROPERTY RECORD FILE What does this mean?

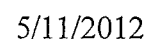



May 21st, 2012

Dear Owner/Resident:

The City of La Vista is committed to maintaining quality neighborhoods and an excellent community environment. Our citizens expect us to do everything we can in this regard.

An investigation is being conducted at your property. This investigation has revealed violation(s) of the La Vista Municipal Code, **133.01/Grass**.

The attached sheet categorizes your violation(s) and copies of the codes are provided for your review as an educational package to assist you in achieving compliance and preventing future violation(s).

Violation(s) are required to be corrected within **5 Days** depending upon the violation(s). By completing a "Compliance Agreement:" additional time may be granted depending on health and safety and will be evaluated on a case by case basis.

You must contact me immediately upon receipt of this letter to demonstrate cooperation to eliminate these violation(s). The enclosed "Compliance Agreement" must be completed and returned immediately to ensure additional time for compliance. We hope you will work with us to maintain a positive community environment. Your cooperation will be greatly appreciated.

Please contact me at (402) 331-1582 ext. 251 between the hours of 9:30 a.m. and 6:00 p.m. Please leave a voicemail if I am not available. **It is important that you leave your name, address, return phone number and best date and time to contact you.** Failure to comply may result in this matter being forwarded to the City Legal Department and other necessary agencies for Civil and/or Criminal Prosecution.

Sincerely,

Stacy Corbit
Code Enforcement Officer
La Vista Police Department

City Hall
8116 Park View Blvd.
La Vista, NE 68128-2198
p: 402-331-4343
f: 402-331-4375

Community Development
8116 Park View Blvd.
p: 402-331-4343
f: 402-331-4375

Fire
8110 Park View Blvd.
p: 402-331-4748
f: 402-331-0410

Golf Course
8305 Park View Blvd.
p: 402-339-9147

Library
9110 Giles Rd.
p: 402-537-3900
f: 402-537-3902

Police
7701 South 96th St.
p: 402-331-1582
f: 402-331-7210

Public Works
9900 Portal Rd.
p: 402-331-8927
f: 402-331-1051

Recreation
8116 Park View Blvd.
p: 402-331-3455
f: 402-331-0299

LA VISTA POLICE DEPARTMENT

MUNICIPAL CODE COMPLIANCE AGREEMENT

| | |
|---|---------------------------|
| FULL NAME: FIRST, MIDDLE, LAST <u>Christopher Simonson</u> | DATE OF BIRTH <u>—</u> |
| RESIDING ADDRESS STREET, CITY, STATE, ZIP, PHONE NUMBER <u>8812 Pine Dr, La Vista, NE 68128</u> | |
| PROPERTY WHERE VIOLATION EXISTS STREET, CITY, STATE, ZIP, PHONE NUMBER <u>8812 Pine Dr, La Vista, NE 68128</u> | |
| CONDITIONS REQUIRING CORRECTION <u>• 133.01 - Grass</u> | |
| CORRECTIVE MEASURES <u>please cut front & back yards.</u> | |

AGREEMENT:

The above named agrees that the conditions set forth in this Agreement must be eliminated, as described above on or before (Date) 5/28, 2012.

The undersigned agrees to allow the City to inspect the property as necessary to determine compliance with this agreement. This Agreement shall be interpreted in accordance with the law of the State of Nebraska.

No amendment or modification of this Agreement shall be valid unless expressed in writing and executed by the parties hereto in the same manner as the execution of this Agreement.

Failure to comply with the agreement deadline will result in prosecution for violations of the La Vista Municipal Codes.

This form must be filled out completely to be valid.

Signature: _____, and date _____, 20____,
accepting responsibility for compliance.



7008 1140 0000 6669 1148
84TT 6999 0000 04TT 8002

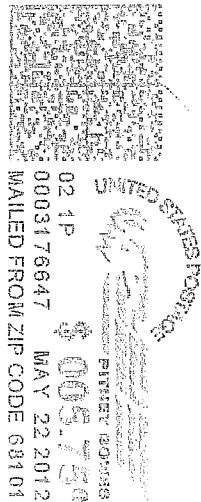

02 1P 0003176647 MAY 22 2012
MAILED FROM ZIP CODE 68101

CERTIFIED MAIL™

100

五

சென்னை, 15.05.2019

2011

Christopher Simonson
881a Pine Dr.
LaV MIXIE
651 501
RETURN TO SEN

101
102
103
104
105
106
107
108
109
110
111
112
113
114
115
116
117
118
119
120
121
122
123
124
125
126
127
128
129
130
131
132
133
134
135
136
137
138
139
140
141
142
143
144
145
146
147
148
149
150
151
152
153
154
155
156
157
158
159
160
161
162
163
164
165
166
167
168
169
170
171
172
173
174
175
176
177
178
179
180
181
182
183
184
185
186
187
188
189
190
191
192
193
194
195
196
197
198
199
200
201
202
203
204
205
206
207
208
209
210
211
212
213
214
215
216
217
218
219
220
221
222
223
224
225
226
227
228
229
230
231
232
233
234
235
236
237
238
239
240
241
242
243
244
245
246
247
248
249
250
251
252
253
254
255
256
257
258
259
260
261
262
263
264
265
266
267
268
269
270
271
272
273
274
275
276
277
278
279
280
281
282
283
284
285
286
287
288
289
290
291
292
293
294
295
296
297
298
299
300
301
302
303
304
305
306
307
308
309
310
311
312
313
314
315
316
317
318
319
320
321
322
323
324
325
326
327
328
329
330
331
332
333
334
335
336
337
338
339
340
341
342
343
344
345
346
347
348
349
350
351
352
353
354
355
356
357
358
359
360
361
362
363
364
365
366
367
368
369
370
371
372
373
374
375
376
377
378
379
380
381
382
383
384
385
386
387
388
389
390
391
392
393
394
395
396
397
398
399
400
401
402
403
404
405
406
407
408
409
410
411
412
413
414
415
416
417
418
419
420
421
422
423
424
425
426
427
428
429
430
431
432
433
434
435
436
437
438
439
440
441
442
443
444
445
446
447
448
449
450
451
452
453
454
455
456
457
458
459
460
461
462
463
464
465
466
467
468
469
470
471
472
473
474
475
476
477
478
479
480
481
482
483
484
485
486
487
488
489
490
491
492
493
494
495
496
497
498
499
500
501
502
503
504
505
506
507
508
509
510
511
512
513
514
515
516
517
518
519
520
521
522
523
524
525
526
527
528
529
530
531
532
533
534
535
536
537
538
539
540
541
542
543
544
545
546
547
548
549
550
551
552
553
554
555
556
557
558
559
560
561
562
563
564
565
566
567
568
569
570
571
572
573
574
575
576
577
578
579
580
581
582
583
584
585
586
587
588
589
590
591
592
593
594
595
596
597
598
599
600
601
602
603
604
605
606
607
608
609
610
611
612
613
614
615
616
617
618
619
620
621
622
623
624
625
626
627
628
629
630
631
632
633
634
635
636
637
638
639
640
641
642
643
644
645
646
647
648
649
650
651
652
653
654
655
656
657
658
659
660
661
662
663
664
665
666
667
668
669
670
671
672
673
674
675
676
677
678
679
680
681
682
683
684
685
686
687
688
689
690
691
692
693
694
695
696
697
698
699
700
701
702
703
704
705
706
707
708
709
710
711
712
713
714
715
716
717
718
719
720
721
722
723
724
725
726
727
728
729
730
731
732
733
734
735
736
737
738
739
740
741
742
743
744
745
746
747
748
749
750
751
752
753
754
755
756
757
758
759
760
761
762
763
764
765
766
767
768
769
770
771
772
773
774
775
776
777
778
779
780
781
782
783
784
785
786
787
788
789
790
791
792
793
794
795
796
797
798
799
800
801
802
803
804
805
806
807
808
809
810
811
812
813
814
815
816
817
818
819
820
821
822
823
824
825
826
827
828
829
830
831
832
833
834
835
836
837
838
839
840
841
842
843
844
845
846
847
848
849
850
851
852
853
854
855
856
857
858
859
860
861
862
863
864
865
866
867
868
869
870
871
872
873
874
875
876
877
878
879
880
881
882
883
884
885
886
887
888
889
890
891
892
893
894
895
896
897
898
899
900
901
902
903
904
905
906
907
908
909
910
911
912
913
914
915
916
917
918
919

1. $\frac{1}{2}$ 2. $\frac{1}{3}$ 3. $\frac{1}{4}$ 4. $\frac{1}{5}$ 5. $\frac{1}{6}$ 6. $\frac{1}{7}$ 7. $\frac{1}{8}$ 8. $\frac{1}{9}$ 9. $\frac{1}{10}$ 10. $\frac{1}{11}$ 11. $\frac{1}{12}$ 12. $\frac{1}{13}$ 13. $\frac{1}{14}$ 14. $\frac{1}{15}$ 15. $\frac{1}{16}$ 16. $\frac{1}{17}$ 17. $\frac{1}{18}$ 18. $\frac{1}{19}$ 19. $\frac{1}{20}$ 20. $\frac{1}{21}$ 21. $\frac{1}{22}$ 22. $\frac{1}{23}$ 23. $\frac{1}{24}$ 24. $\frac{1}{25}$ 25. $\frac{1}{26}$ 26. $\frac{1}{27}$ 27. $\frac{1}{28}$ 28. $\frac{1}{29}$ 29. $\frac{1}{30}$ 30. $\frac{1}{31}$ 31. $\frac{1}{32}$ 32. $\frac{1}{33}$ 33. $\frac{1}{34}$ 34. $\frac{1}{35}$ 35. $\frac{1}{36}$ 36. $\frac{1}{37}$ 37. $\frac{1}{38}$ 38. $\frac{1}{39}$ 39. $\frac{1}{40}$ 40. $\frac{1}{41}$ 41. $\frac{1}{42}$ 42. $\frac{1}{43}$ 43. $\frac{1}{44}$ 44. $\frac{1}{45}$ 45. $\frac{1}{46}$ 46. $\frac{1}{47}$ 47. $\frac{1}{48}$ 48. $\frac{1}{49}$ 49. $\frac{1}{50}$ 50. $\frac{1}{51}$ 51. $\frac{1}{52}$ 52. $\frac{1}{53}$ 53. $\frac{1}{54}$ 54. $\frac{1}{55}$ 55. $\frac{1}{56}$ 56. $\frac{1}{57}$ 57. $\frac{1}{58}$ 58. $\frac{1}{59}$ 59. $\frac{1}{60}$ 60. $\frac{1}{61}$ 61. $\frac{1}{62}$ 62. $\frac{1}{63}$ 63. $\frac{1}{64}$ 64. $\frac{1}{65}$ 65. $\frac{1}{66}$ 66. $\frac{1}{67}$ 67. $\frac{1}{68}$ 68. $\frac{1}{69}$ 69. $\frac{1}{70}$ 70. $\frac{1}{71}$ 71. $\frac{1}{72}$ 72. $\frac{1}{73}$ 73. $\frac{1}{74}$ 74. $\frac{1}{75}$ 75. $\frac{1}{76}$ 76. $\frac{1}{77}$ 77. $\frac{1}{78}$ 78. $\frac{1}{79}$ 79. $\frac{1}{80}$ 80. $\frac{1}{81}$ 81. $\frac{1}{82}$ 82. $\frac{1}{83}$ 83. $\frac{1}{84}$ 84. $\frac{1}{85}$ 85. $\frac{1}{86}$ 86. $\frac{1}{87}$ 87. $\frac{1}{88}$ 88. $\frac{1}{89}$ 89. $\frac{1}{90}$ 90. $\frac{1}{91}$ 91. $\frac{1}{92}$ 92. $\frac{1}{93}$ 93. $\frac{1}{94}$ 94. $\frac{1}{95}$ 95. $\frac{1}{96}$ 96. $\frac{1}{97}$ 97. $\frac{1}{98}$ 98. $\frac{1}{99}$ 99. $\frac{1}{100}$ 100. $\frac{1}{101}$ 101. $\frac{1}{102}$ 102. $\frac{1}{103}$ 103. $\frac{1}{104}$ 104. $\frac{1}{105}$ 105. $\frac{1}{106}$ 106. $\frac{1}{107}$ 107. $\frac{1}{108}$ 108. $\frac{1}{109}$ 109. $\frac{1}{110}$ 110. $\frac{1}{111}$ 111. $\frac{1}{112}$ 112. $\frac{1}{113}$ 113. $\frac{1}{114}$ 114. $\frac{1}{115}$ 115. $\frac{1}{116}$ 116. $\frac{1}{117}$ 117. $\frac{1}{118}$ 118. $\frac{1}{119}$ 119. $\frac{1}{120}$ 120. $\frac{1}{121}$ 121. $\frac{1}{122}$ 122. $\frac{1}{123}$ 123. $\frac{1}{124}$ 124. $\frac{1}{125}$ 125. $\frac{1}{126}$ 126. $\frac{1}{127}$ 127. $\frac{1}{128}$ 128. $\frac{1}{129}$ 129. $\frac{1}{130}$ 130. $\frac{1}{131}$ 131. $\frac{1}{132}$ 132. $\frac{1}{133}$ 133. $\frac{1}{134}$ 134. $\frac{1}{135}$ 135. $\frac{1}{136}$ 136. $\frac{1}{137}$ 137. $\frac{1}{138}$ 138. $\frac{1}{139}$ 139. $\frac{1}{140}$ 140. $\frac{1}{141}$ 141. $\frac{1}{142}$ 142. $\frac{1}{143}$ 143. $\frac{1}{144}$ 144. $\frac{1}{145}$ 145. $\frac{1}{146}$ 146. $\frac{1}{147}$ 147. $\frac{1}{148}$ 148. $\frac{1}{149}$ 149. $\frac{1}{150}$ 150. $\frac{1}{151}$ 151. $\frac{1}{152}$ 152. $\frac{1}{153}$ 153. $\frac{1}{154}$ 154. $\frac{1}{155}$ 155. $\frac{1}{156}$ 156. $\frac{1}{157}$ 157. $\frac{1}{158}$ 158. $\frac{1}{159}$ 159. $\frac{1}{160}$ 160. $\frac{1}{161}$ 161. $\frac{1}{162}$ 162. $\frac{1}{163}$ 163. $\frac{1}{164}$ 164. $\frac{1}{165}$ 165. $\frac{1}{166}$ 166. $\frac{1}{167}$ 167. $\frac{1}{168}$ 168. $\frac{1}{169}$ 169. $\frac{1}{170}$ 170. $\frac{1}{171}$ 171. $\frac{1}{172}$ 172. $\frac{1}{173}$ 173. $\frac{1}{174}$ 174. $\frac{1}{175}$ 175. $\frac{1}{176}$ 176. $\frac{1}{177}$ 177. $\frac{1}{178}$ 178. $\frac{1}{179}$ 179. $\frac{1}{180}$ 180. $\frac{1}{181}$ 181. $\frac{1}{182}$ 182. $\frac{1}{183}$ 183. $\frac{1}{184}$ 184. $\frac{1}{185}$ 185. $\frac{1}{186}$ 186. $\frac{1}{187}$ 187. $\frac{1}{188}$ 188. $\frac{1}{189}$ 189. $\frac{1}{190}$ 190. $\frac{1}{191}$ 191. $\frac{1}{192}$ 192. $\frac{1}{193}$ 193. $\frac{1}{194}$ 194. $\frac{1}{195}$ 195. $\frac{1}{196}$ 196. $\frac{1}{197}$ 197. $\frac{1}{198}$ 198. $\frac{1}{199}$ 199. $\frac{1}{200}$ 200. $\frac{1}{201}$ 201. $\frac{1}{202}$ 202. $\frac{1}{203}$ 203. $\frac{1}{204}$ 204. $\frac{1}{205}$ 205. $\frac{1}{206}$ 206. $\frac{1}{207}$ 207. $\frac{1}{208}$ 208. $\frac{1}{209}$ 209. $\frac{1}{210}$ 210. $\frac{1}{211}$ 211. $\frac{1}{212}$ 212. $\frac{1}{213}$ 213. $\frac{1}{214}$ 214. $\frac{1}{215}$ 215. $\frac{1}{216}$ 216. $\frac{1}{217}$ 217. $\frac{1}{218}$ 218. $\frac{1}{219}$ 219. $\frac{1}{220}$ 220. $\frac{1}{221}$ 221. $\frac{1}{222}$ 222. $\frac{1}{223}$ 223. $\frac{1}{224}$ 224. $\frac{1}{225}$ 225. $\frac{1}{226}$ 226. $\frac{1}{227}$ 227. $\frac{1}{228}$ 228. $\frac{1}{229}$ 229. $\frac{1}{230}$ 230. $\frac{1}{231}$ 231. $\frac{1}{232}$ 232. $\frac{1}{233}$ 233. $\frac{1}{234}$ 234. $\frac{1}{235}$ 235. $\frac{1}{236}$ 236. $\frac{1}{237}$ 237. $\frac{1}{238}$ 238. $\frac{1}{239}$ 239. $\frac{1}{240}$ 240

THE
FEDERAL
BUREAU OF
INVESTIGATION
U. S. DEPARTMENT OF JUSTICE

1
 2
 3
 4
 5
 6
 7
 8
 9
 10
 11
 12
 13
 14
 15
 16
 17
 18
 19
 20
 21
 22
 23
 24
 25
 26
 27
 28
 29
 30
 31
 32
 33
 34
 35
 36
 37
 38
 39
 40
 41
 42
 43
 44
 45
 46
 47
 48
 49
 50
 51
 52
 53
 54
 55
 56
 57
 58
 59
 60
 61
 62
 63
 64
 65
 66
 67
 68
 69
 70
 71
 72
 73
 74
 75
 76
 77
 78
 79
 80
 81
 82
 83
 84
 85
 86
 87
 88
 89
 90
 91
 92
 93
 94
 95
 96
 97
 98
 99
 100
 101
 102
 103
 104
 105
 106
 107
 108
 109
 110
 111
 112
 113
 114
 115
 116
 117
 118
 119
 120
 121
 122
 123
 124
 125
 126
 127
 128
 129
 130
 131
 132
 133
 134
 135
 136
 137
 138
 139
 140
 141
 142
 143
 144
 145
 146
 147
 148
 149
 150
 151
 152
 153
 154
 155
 156
 157
 158
 159
 160
 161
 162
 163
 164
 165
 166
 167
 168
 169
 170
 171
 172
 173
 174
 175
 176
 177
 178
 179
 180
 181
 182
 183
 184
 185
 186
 187
 188
 189
 190
 191
 192
 193
 194
 195
 196
 197
 198
 199
 200
 201
 202
 203
 204
 205
 206
 207
 208
 209
 210
 211
 212
 213
 214
 215
 216
 217
 218
 219
 220
 221
 222
 223
 224
 225
 226
 227
 228
 229
 230
 231
 232
 233
 234
 235
 236
 237
 238
 239
 240
 241
 242
 243
 244
 245
 246
 247
 248
 249
 250
 251
 252
 253
 254
 255
 256
 257
 258
 259
 260
 261
 262
 263
 264
 265
 266
 267
 268
 269
 270
 271
 272
 273
 274
 275
 276
 277
 278
 279
 280
 281
 282
 283
 284
 285
 286
 287
 288
 289
 290
 291
 292
 293
 294
 295
 296
 297
 298
 299
 300
 301
 302
 303
 304
 305
 306
 307
 308
 309
 310
 311
 312
 313
 314
 315
 316
 317
 318
 319
 320
 321
 322
 323
 324
 325
 326
 327
 328
 329
 330
 331
 332
 333
 334
 335
 336
 337
 338
 339
 340
 341
 342
 343
 344
 345
 346
 347
 348
 349
 350
 351
 352
 353
 354
 355
 356
 357
 358
 359
 360
 361
 362
 363
 364
 365
 366
 367
 368
 369
 370
 371
 372
 373
 374
 375
 376
 377
 378
 379
 380
 381
 382
 383
 384
 385
 386
 387
 388
 389
 390
 391
 392
 393
 394
 395
 396
 397
 398
 399
 400
 401
 402
 403
 404
 405
 406
 407
 408
 409
 410
 411
 412
 413
 414
 415
 416
 417
 418
 419
 420
 421
 422
 423
 424
 425
 426
 427
 428
 429
 430
 431
 432
 433
 434
 435
 436
 437
 438
 439
 440
 441
 442
 443
 444
 445
 446
 447
 448
 449
 450
 451
 452
 453
 454
 455
 456
 457
 458
 459
 460
 461
 462
 463
 464
 465
 466
 467
 468
 469
 470
 471
 472
 473
 474
 475
 476
 477
 478
 479
 480
 481
 482
 483
 484
 485
 486
 487
 488
 489
 490
 491
 492
 493
 494
 495
 496
 497
 498
 499
 500
 501
 502
 503
 504
 505
 506
 507
 508
 509
 510
 511
 512
 513
 514
 515
 516
 517
 518
 519
 520
 521
 522
 523
 524
 525

0000000000

| | |
|------|------|
| 2008 | 2008 |
| 2009 | 2009 |
| 2010 | 2010 |
| 2011 | 2011 |
| 2012 | 2012 |
| 2013 | 2013 |
| 2014 | 2014 |
| 2015 | 2015 |
| 2016 | 2016 |
| 2017 | 2017 |
| 2018 | 2018 |
| 2019 | 2019 |
| 2020 | 2020 |
| 2021 | 2021 |
| 2022 | 2022 |
| 2023 | 2023 |
| 2024 | 2024 |
| 2025 | 2025 |
| 2026 | 2026 |
| 2027 | 2027 |
| 2028 | 2028 |
| 2029 | 2029 |
| 2030 | 2030 |
| 2031 | 2031 |
| 2032 | 2032 |
| 2033 | 2033 |
| 2034 | 2034 |
| 2035 | 2035 |
| 2036 | 2036 |
| 2037 | 2037 |
| 2038 | 2038 |
| 2039 | 2039 |
| 2040 | 2040 |
| 2041 | 2041 |
| 2042 | 2042 |
| 2043 | 2043 |
| 2044 | 2044 |
| 2045 | 2045 |
| 2046 | 2046 |
| 2047 | 2047 |
| 2048 | 2048 |
| 2049 | 2049 |
| 2050 | 2050 |
| 2051 | 2051 |
| 2052 | 2052 |
| 2053 | 2053 |
| 2054 | 2054 |
| 2055 | 2055 |
| 2056 | 2056 |
| 2057 | 2057 |
| 2058 | 2058 |
| 2059 | 2059 |
| 2060 | 2060 |
| 2061 | 2061 |
| 2062 | 2062 |
| 2063 | 2063 |
| 2064 | 2064 |
| 2065 | 2065 |
| 2066 | 2066 |
| 2067 | 2067 |
| 2068 | 2068 |
| 2069 | 2069 |
| 2070 | 2070 |
| 2071 | 2071 |
| 2072 | 2072 |
| 2073 | 2073 |
| 2074 | 2074 |
| 2075 | 2075 |
| 2076 | 2076 |
| 2077 | 2077 |
| 2078 | 2078 |
| 2079 | 2079 |
| 2080 | 2080 |
| 2081 | 2081 |
| 2082 | 2082 |
| 2083 | 2083 |
| 2084 | 2084 |
| 2085 | 2085 |
| 2086 | 2086 |
| 2087 | 2087 |
| 2088 | 2088 |
| 2089 | 2089 |
| 2090 | 2090 |
| 2091 | 2091 |
| 2092 | 2092 |
| 2093 | 2093 |
| 2094 | 2094 |
| 2095 | 2095 |
| 2096 | 2096 |
| 2097 | 2097 |
| 2098 | 2098 |
| 2099 | 2099 |
| 2100 | 2100 |
| 2101 | 2101 |
| 2102 | 2102 |
| 2103 | 2103 |
| 2104 | 2104 |
| 2105 | 2105 |
| 2106 | 2106 |
| 2107 | 2107 |
| 2108 | 2108 |
| 2109 | 2109 |
| 2110 | 2110 |
| 2111 | 2111 |
| 2112 | 2112 |
| 2113 | 2113 |
| 2114 | 2114 |
| 2115 | 2115 |
| 2116 | 2116 |
| 2117 | 2117 |
| 2118 | 2118 |
| 2119 | 2119 |
| 2120 | 2120 |
| 2121 | 2121 |
| 2122 | 2122 |
| 2123 | 2123 |
| 2124 | 2124 |
| 2125 | 2125 |
| 2126 | 2126 |
| 2127 | 2127 |
| 2128 | 2128 |
| 2129 | 2129 |
| 2130 | 2130 |
| 2131 | 2131 |
| 2132 | 2132 |
| 2133 | 2133 |
| 2134 | 2134 |
| 2135 | 2135 |
| 2136 | 2136 |
| 2137 | 2137 |
| 2138 | 2138 |
| 2139 | 2139 |
| 2140 | 2140 |
| 2141 | 2141 |
| 2142 | 2142 |
| 2143 | 2143 |
| 2144 | 2144 |
| 2145 | 2145 |
| 2146 | 2146 |
| 2147 | 2147 |
| 2148 | 2148 |
| 2149 | 2149 |
| 2150 | 2150 |
| 2151 | 2151 |
| 2152 | 2152 |
| 2153 | 2153 |
| 2154 | 2154 |
| 2155 | 2155 |
| 2156 | 2156 |
| 2157 | 2157 |
| 2158 | 2158 |
| 2159 | 2159 |
| 2160 | 2160 |
| 2161 | 2161 |
| 2162 | 2162 |
| 2163 | 2163 |
| 2164 | 2164 |
| 2165 | 2165 |
| 2166 | 2166 |
| 2167 | 2167 |
| 2168 | 2168 |
| 2169 | 2169 |
| 2170 | 2170 |
| 2171 | 2171 |
| 2172 | 2172 |
| 2173 | 2173 |
| 2174 | 2174 |
| 2175 | 2175 |
| 2176 | 2176 |
| 2177 | 2177 |
| 2178 | 2178 |
| 2179 | 2179 |
| 2180 | 2180 |
| 2181 | 2181 |
| 2182 | 2182 |
| 2183 | 2183 |
| 2184 | 2184 |
| 2185 | 2185 |

Date 01/11/12 11:41 AM

Location 8812 Pine Dr

Violation 133.01 - grass

Time to Comply 5 days

Description

Follow-up Officer Corbit/Bur

June 13, 2012

To: Stacy Corbit
Code Enforcement Officer
Police Dept.

Fr: Cindy Norris
Administrative Secretary
Public Works Dept.

RE: Residential Property Clean-Up
8812 Pine Dr.

The following is a list of the expenses incurred by the Public Works Department on June 12, 2012 while mowing and line-trimming the front and back yard at 8812 Pine Dr., per your request.

LABOR:

| | <u>HOURLY WAGE</u> | <u>HOURS</u> | <u>TOTAL</u> |
|--------------|--------------------|--------------|--------------|
| Employee #1 | 29.45 | 3 | 88.35 |
| Employee #2 | 10.50 | 3 | 31.50 |
| <u>TOTAL</u> | | 6 | \$119.85 |

EQUIPMENT:

| | <u>HOURLY RATE</u> | <u>HOURS</u> | <u>TOTAL</u> |
|---------------------------------|--------------------|--------------|--------------|
| (1) 1 ton pickup | 25.00 | 3 | 75.00 |
| (1) 8 1/2' x 12' trailer | 4.75 | 3 | 14.25 |
| (1) leaf blower | 8.00 | 3 | 24.00 |
| (1) walk behind 21" mower | 6.00 | 3 | 18.00 |
| (2) line trimmers @ \$7.50/each | 15.00 | 3 | 45.00 |
| <u>TOTAL</u> | | 15 | \$176.25 |

MATERIALS:

| | |
|------------------------------|---------|
| (1) trailer dumpster fee | 25.00 |
| (15) trash bags @ \$.65/each | 9.75 |
| <u>TOTAL</u> | \$34.75 |

TOTAL LABOR, EQUIPMENT and MATERIALS:

\$330.85